

**DO NOT SCALE  
WORK TO FIGURED DIMENSIONS**

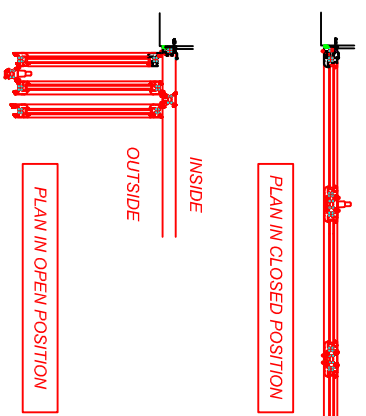

**DETAIL 1**

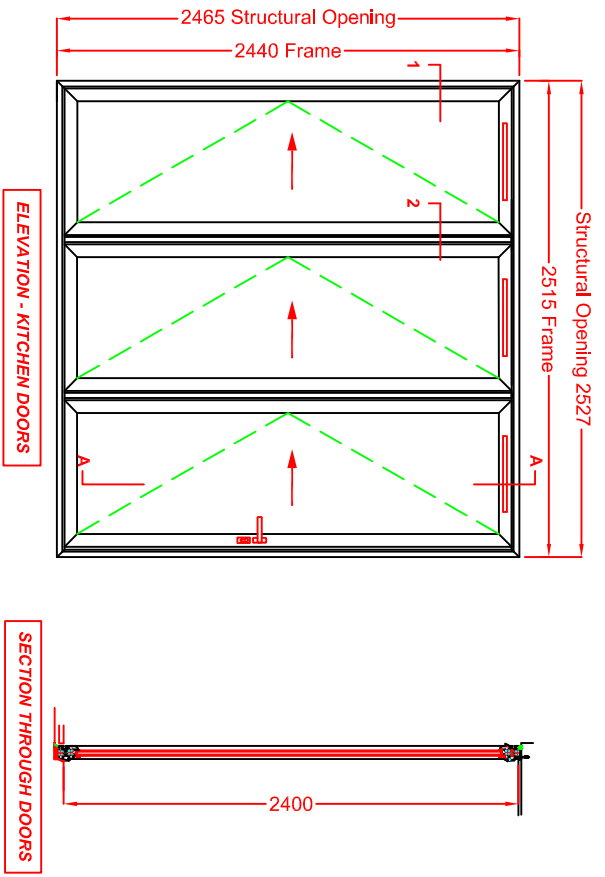
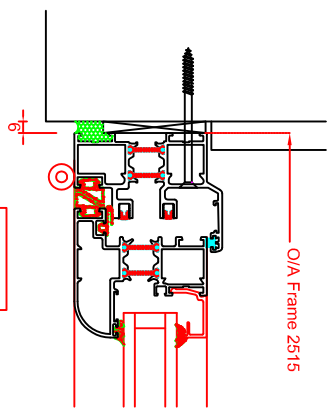

**DETAIL 2**

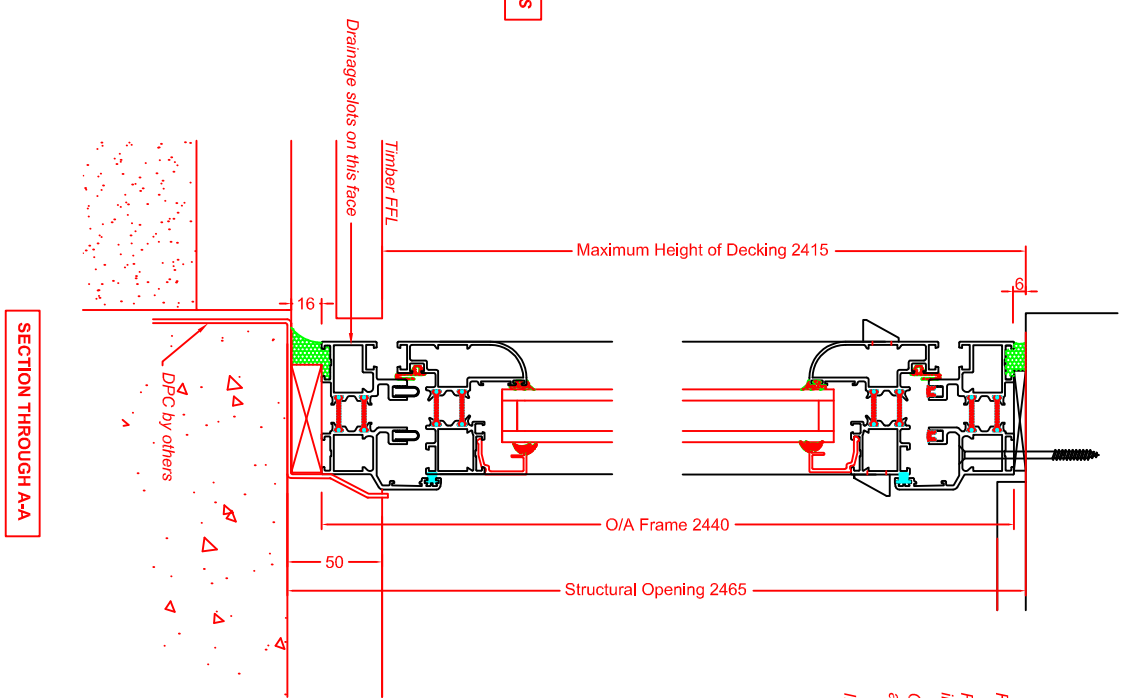
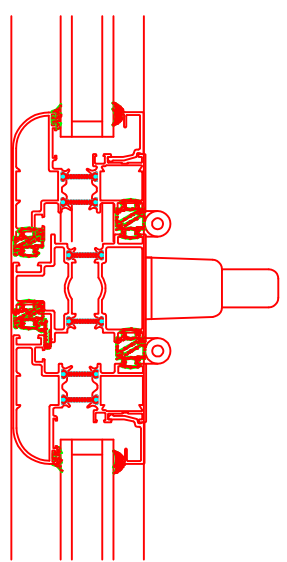

**FINISH** - Powder coated Green RAL 7022.

**FRAMES** - Smart Systems 'Visofold' polyamide thermally broken, internally beaded, equal leg suite of sections.

**GLASS** - Sealed units constructed from firm clear toughened safety glass and 6.4mm laminated Supalow 'e' glass with an argon filled cavity.

**IRONMONGERY** - Multi-point locking, lever handles and trickle vents.

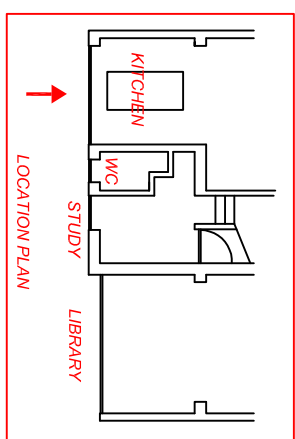

A General Modifications		CT 19/06												
Rev	Description	By / Date												
1														
<b>KITCHEN DOORS</b>														
Author	Checked													
Drawn	Scale	20/10												
Issue	DATE	A2												
800	12/2013	1/1												
<table border="1"> <tr> <td> </td> <td> </td> <td> </td> <td> </td> <td> </td> <td> </td> </tr> <tr> <td> </td> <td> </td> <td> </td> <td> </td> <td> </td> <td> </td> </tr> </table>														